

iView – Using dynamic groups for IV lines, drains and wounds

Dynamic Groups allow result charting for multiple instances of the same grouping of fields on the *iView* flowsheet. For example, a patient may have multiple IV sites or wounds requiring assessment and documentation.

The *Dynamic Group* icon will appear next to those section headings where Dynamic Groups can be added. These details create the unique label that is displayed in the relevant *band* and *section* in *iView*.

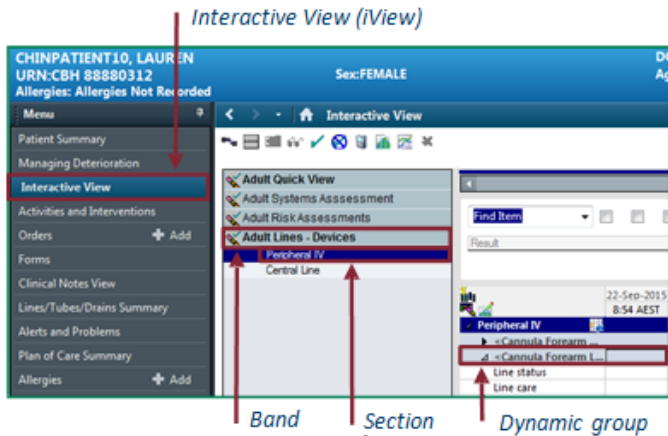

Adding a Dynamic Group

To add a Dynamic Group in *iView*:

1. Click on the *Dynamic Group* icon for the relevant section.

The *Dynamic Group* window will open. The details displayed in this window are specific to the section selected.

2. Select the required details.

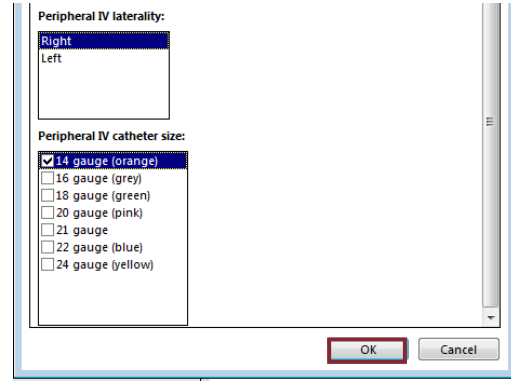
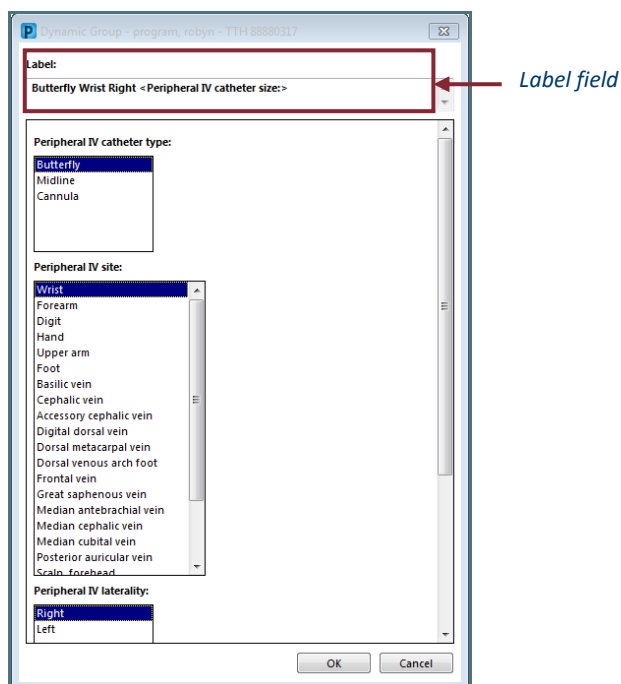

The details will be added to the label field.

3. Click *OK*.

The *Dynamic Group* window will close and the section in *iView* will display the added group label and fields.

Multiple labels can be added for different items within the same section in *iView*.

Dynamic Groups can also be used in the following sections:

- Surgical drains/tunes
- Urinary catheter
- Incision/wound

Inactivating a Dynamic Group

When a *Dynamic Group* is no longer required, for example when wound care, a drain or tube is no longer required, it can be made inactive. Inactivating a Dynamic Group will display the inactive fields with a grey background to prevent further data to be entered in the chart.

To inactivate a Dynamic Group in *iView*:

1. Double click on the *Dynamic Group* field.
2. Click on the *Activity* line and *Discontinue*.
3. Add *Removal* and *Removal reason*.
4. Right click on the *Dynamic Group* unique label.

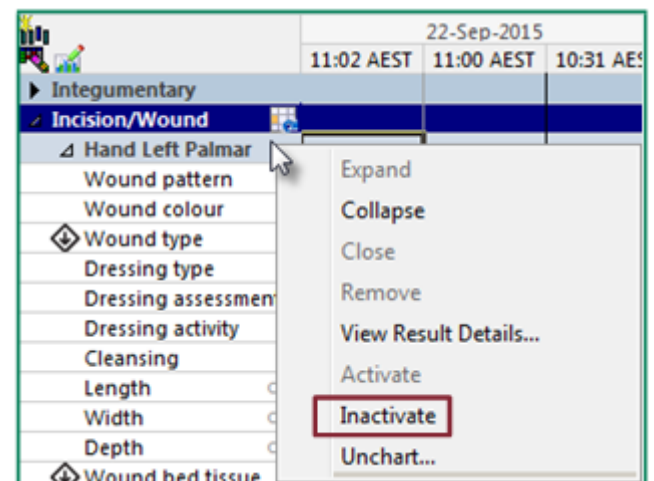

A menu will be displayed.

5. Select *Inactivate*.

The charted results will be greyed out and additional results can no longer be charted for the dynamic group.

22-Sep-2015			
	11:07 AEST	11:00 AEST	10:31 AEST
Integumentary			
Incision/Wound			
Hand Left Palmar			
Wound pattern	Flat	Linear	
Wound colour		Pink	
Wound type		Trauma/St...	

↑ Inactive dynamic group fields



All *Dynamic Group* labels should be *inactivated* once they are no longer required so that data cannot be entered into the incorrect label fields by another user.

Reactivating a Dynamic Group

If further information needs to be entered within that Dynamic Group such as a site condition problem the user is able to reactivate the inactive cell.

To reactivate a Dynamic Group in *iView*:

1. Right click on the Dynamic Group unique label.

A menu will be displayed.

2. Select *Activate*.

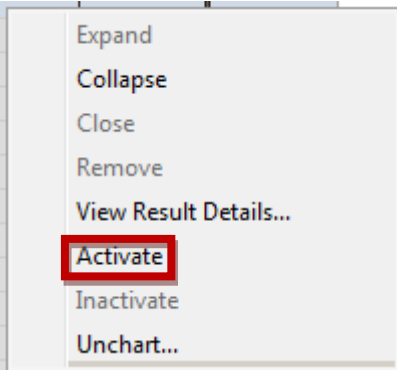

The Dynamic Group will reactivate and no longer appear greyed out. Additional results can now be charted.



Dynamic Groups can be reactivated at any time through the right click menu.