

## Ordering Adult and Paediatric Admission Rules

When a patient is admitted in ieMR, this should automatically trigger the appropriate *Admission Rule* which contains the default group of patient care activities, or *Careset*. If this fails to happen, the *Admission Rule* can be ordered so these activities are visible in *Care Compass*.

1. Log into ieMR and create a *relationship* with the patient
2. *Open* the patient's chart
3. Click on the *Orders* tab in the *main menu* down the left side of the page, and click *Add*

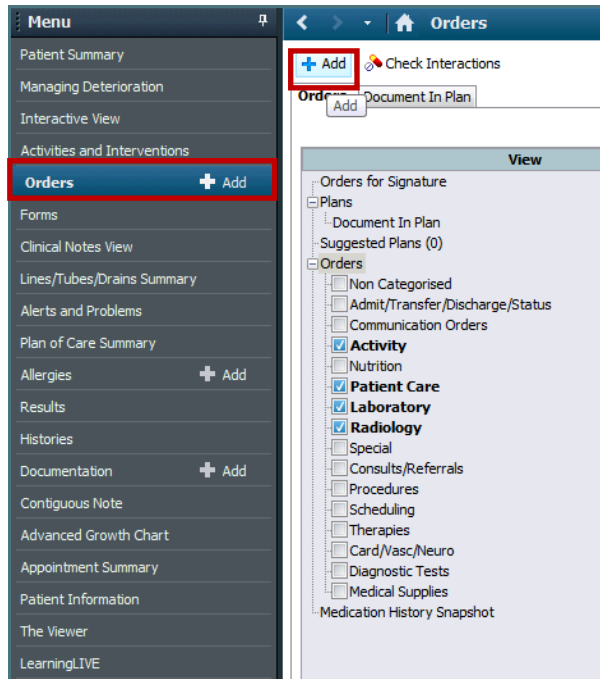

4. Type *Admission Rule* into the search bar and change your search criteria to "*Contains*" from "*Starts With*". This creates a broader search.

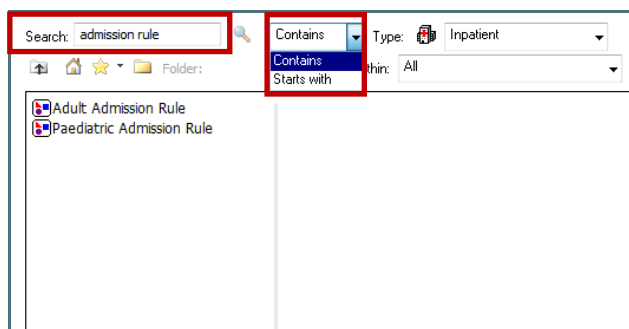

5. *Click on* the appropriate admission rule (paediatric or adult)

The *Careset* details will then appear.

### Adult Admission Rule Careset details

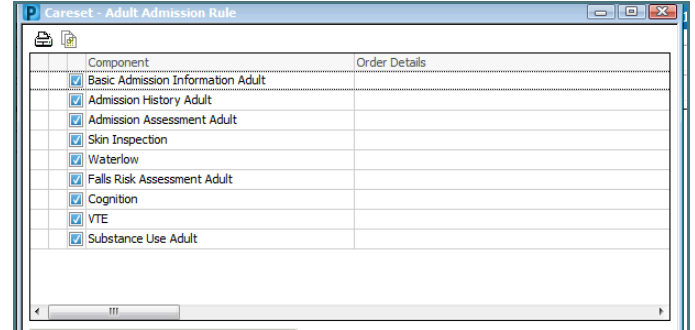

### Paediatric Admission Rule Careset details

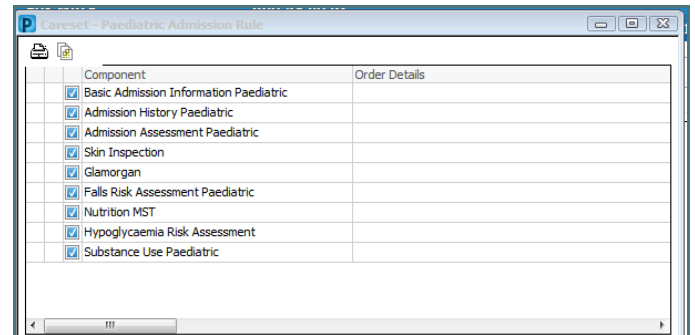

Click *OK* to close window.

6. Click *Done*.

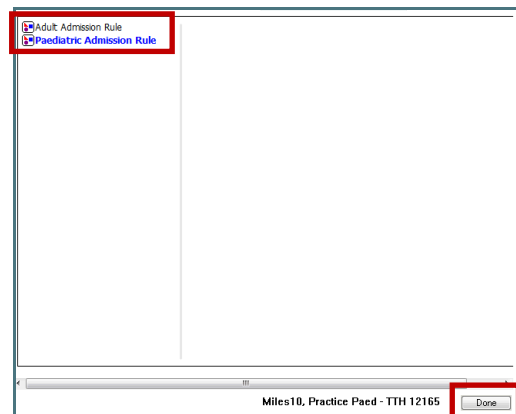

7. When the *Order* preview appears, check that the requested start date and time is current then click *Sign*.

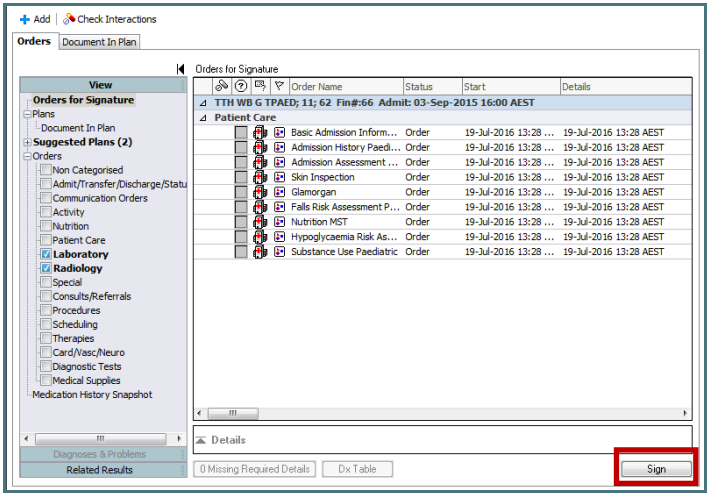

8. The pop-up window for staff sign will appear.  
Enter *password* for the order to be complete.

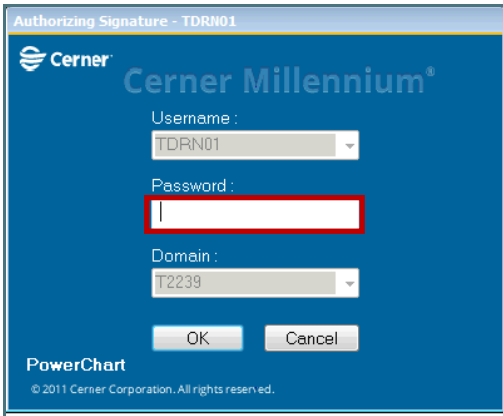

9. Activities will now appear in *Care Compass*.

