

FetaLink Adding a second monitor for triplets or quads

When a triplet monitor is not available, or you need to monitor quads then two CTG machines will be required. FetaLink can monitor four fetal hearts at one time.

1. Select *Monitor Association*.

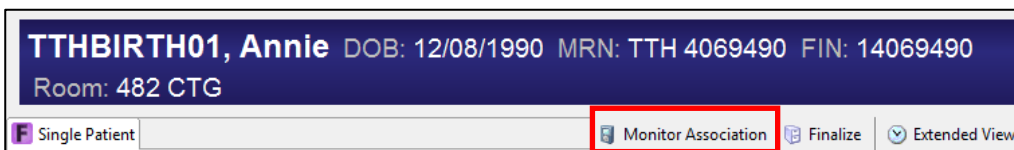

2. The monitor association window will open. Select *Monitor Search* or *scan the barcode* of the second monitor to find the monitor.

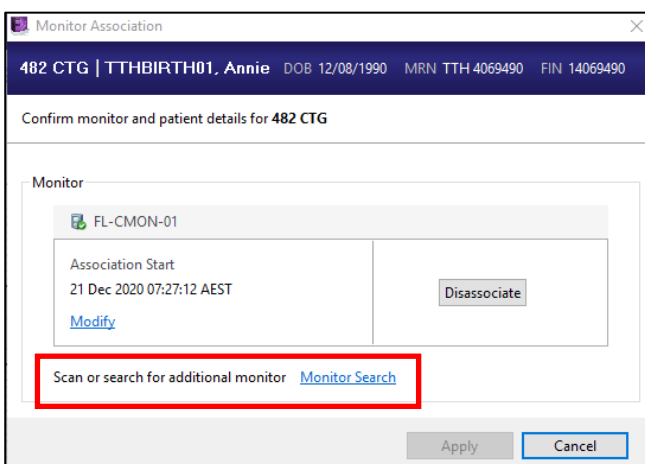

3. Confirm the patient details. In the 'Do you want to add a second monitor?' warning window, click *OK*.

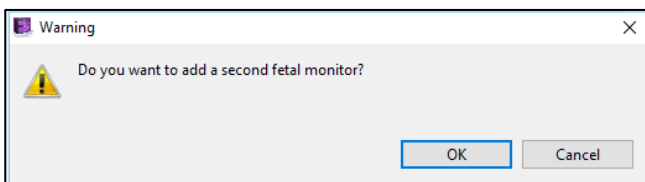

4. The second monitor will need to be added manually. Select the *second monitor* and click *Apply*.

FetaLink Adding a second monitor for triplets or quads

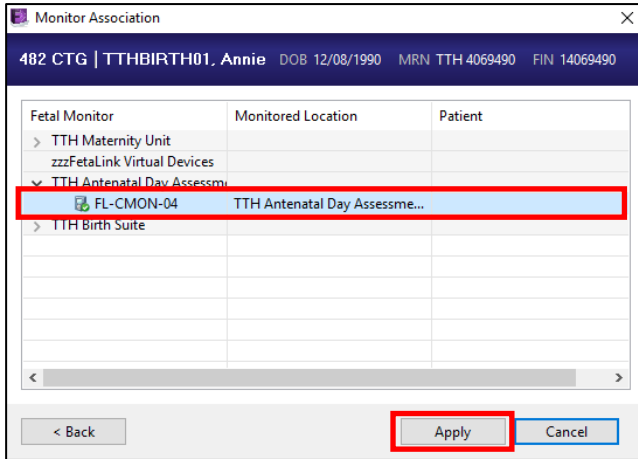

- The *Monitor Association* window will open showing both monitors associated to the patient. Select *Apply* to complete the association.

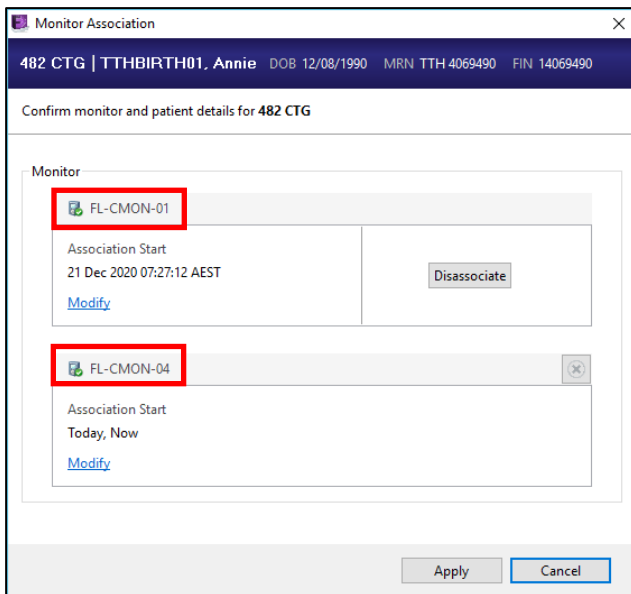

- The fetal hearts will now appear on the CTG trace in different colours;
 - Baby A (1) – Blue
 - Baby B (2) – Pink
 - Baby C (3) – Orange
 - Baby D (4) – Purple