

ED – Setting Workstation Location



If your FirstNet ED Tracking List displays all ieMR Facilities, you will need to set your computer's *Workstation Location* to Townsville.

1. Log in to *FirstNet* with your credentials.

2. Click *ED Tracking List* from the *ieMR Toolbar*.

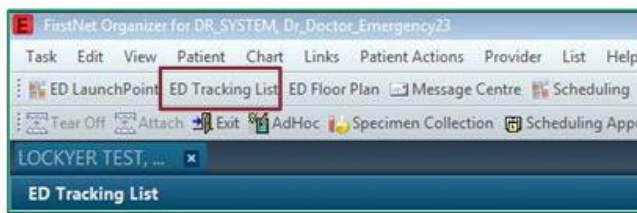

3. Click *List* from the *Menu Bar*.

4. Select *Set Workstation Location*.

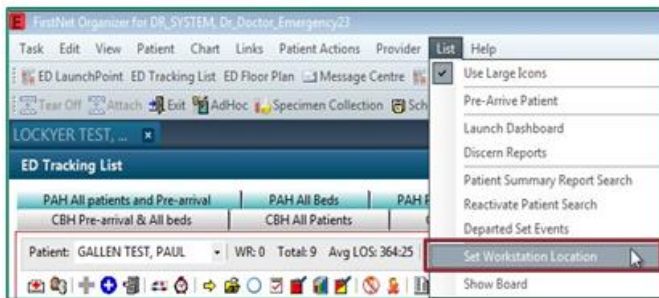

5. The *Set Workstation Location* window will open.

6. From the *Locations* list select and expand:

- *The Townsville Hospital*
- *TTH North Block*

7. Select and highlight *TTH North Block Ground Level Emergency Department*.

8. Click *OK*.

9. Exit and log back into FirstNet.



Set Workstation Location is only required to be done once per computer. The computer will then be set to Townsville for each subsequent user and login.